Salisbury State College

Football 1975

1975 Schedule

Date	Opponent	Location	Time
Sat., Sept. 13	Trenton State (1-0-0)*	Away	1:30 P.M.
Sat., Sept. 20	Glassboro State (0-2-0)	Away	8:00 P.M.
Sat., Sept. 27	Bowie State (1-0-1)	Away	2:00 P.M.
Sat., Oct. 4	New York Tech (1st meeting)	Away	1:30 P.M.
Sat., Oct. 11	Jersey City State (1st meeting) (Parents & Band Day)	Home	1:30 P.M.
Sat., Oct. 18	Johns Hopkins (1st meeting)	Home	1:30 P.M.
Sat., Oct. 25	Washington & Jefferson (1st meeting) (Homecoming)	Home	1:30 P.M.
Sat., Nov. 1	Towson State (0-2-0)	Home	1:30 P.M.
Sat., Nov. 8	Madison (1-1-0)	Away	8:00 P.M.
Sat., Nov. 15	Frostburg State (1-1-0)	Home	1:30 P.M.

*Indicates Salisbury's record against opponent

JV FOOTBALL

September 19	Anne Arundel CC	(H) 3:00
October 13	Wesley	(H) 3:00
27	Glassboro State	(A)
November 3	Towson State	(A)
8	Massanutten Academy	(A)

1976 Schedule

Date	Opponent	Location
Sept. 11	Trenton State	Home
18	Glassboro State	Home
25	Bowie State	Home
Oct. 2	Frostburg State	Away
9	Jersey City State	Away
16	Johns Hopkins	Away
23	Kean	Home
30	Towson State	Away
Nov. 6	Madison	Home

1974 Results

	SSC	OPP.
Trenton State (H)	27	17
Glassboro State (H)	0	7
Bowie State (H)	7	7
Gallaudet (A)	69	13
Frostburg State (A)	21	14
Georgetown (H)	14	7
Towson State (A)	10	27
Newberry College (A)	14	35
Madison College (H)	17	20

The Coaches

Three new assistant coaches join the Salisbury State staff this fall. Joining Head Coach Dick Yobst and assistants Chet Hanulak and Mike McGlinchey are graduate assistants Tom Korn, Ed Vickers and Dick Ward.

HEAD COACH RICHARD YOBST

Head Coach Richard (Dick) Yobst enters his fourth season as the Sea Gulls' mentor after starting Salisbury's first team in 1972. A native of Oxon Hill, Md., Dick graduated from Western Maryland College where he earned a B.S. Degree in Physical Education in 1963. He has also earned his Master's Degree from George Washington University.

He was a four-year football letterman at Western Maryland and co-captain of the team his senior year. Dick was a three-year all-Mason-Dixon Conference end, an all-Middle Atlantic Conference player, all-Maryland Small College Team and a Methodist all-American in 1962. He also was a two-letter winner in football at Oxon Hill High where he co-captained the team his senior year.

Dick joined Salisbury State in 1969 when he was appointed Assistant Dean of Students. Prior to coming to SSC, he had coached various sports at Taney Junior High, Prince George's County, Oxon Hill High and James M. Bennett Senior High in Salisbury. While at Bennett High, he organized the Bayside Conference, was chairman of the District V Football Committee and a member of the committee which wrote the curriculum guide of Family Life and Health Education.

Before being named Head Coach in December, 1971, Dick coached the track team at SSC. He also served as Director of Placement for four years. He is a member of the Fellowship of Christian Athletes and is the adult sponsor of the SSC fellowship. Dick was recently honored by Western Maryland College as an oustanding graduate of the '60's. He recently authored an article, "Building a Football Team" for the magazine Coaches Clinic.

Dick and his wife Susan have two children — Derek age 4, and Dana, 1.

ASSISTANT MIKE McGLINCHEY (DEFENSIVE BACKS)

Mike McGlinchey enters his fourth year of coaching at Salisbury State. A graduate of the University of Delaware where he also received his M.A. in Education-Administration, Mike was a six-letter winner while with the Blue Hens. He received three letters in wrestling and one each in football, soccer and baseball. In his senior year, he received the Oustanding Senior Athlete award and the W.S. Red Tawes award, presented to the most outstanding wrestler.

Mike was a three-letterman at Newark (Del.) High in football, wrestling and baseball. He was the State 103-pound champion his junior year. His wrestling career continued in the Army where he won the Fifth Army and the U.S. Army European Command 191-pound championships.

Wrestling is still a big part of Mike's life as he coaches the Salisbury State team. In 1974-75, he led the Sea Gull grapplers to a 16-2 overall record and a Mason-Dixon Conference Dual Meet Championship with a perfect, 9-0 league record. Mike is also an instructor in the physical education department.

He and his wife Marylane have a son Patrick age 2.

ASSISTANT CHET HANULAK (OFFENSIVE BACKS)

Chet Hanulak brings plenty of first-hand experience to the Sea Gulls' offensive backs. An all-American at the University of Maryland as a running back, Chet went on to become the

National Football League "Rookie of the Year" with the Cleveland Browns.

Chet made all-American during his senior year at Maryland (1953-54). While with the Terrapins, he was a member of their victorious Sugar Bowl team as well as their 1953 squad that lost to Oklahoma, 7-0, in the Orange Bowl. With the Browns the following year, 1954, Chet scored three touchdowns against the Pittsburgh Steelers. He also scored one touchdown in the Browns victorious NFL Championship game over the Detroit Lions.

Chet and his wife Betsy have four sons: Peter, 16; Kevin, 14; Michael, 12; and Patrick, 6.

GRADUATE ASSISTANT TOM KORN (LINEBACKERS)

Tom Korn joins the Salisbury State football staff after completing a successful playing career at Hobart College in Geneva, N.Y. The Rochester, N.Y., native graduated from Hobart in 1975. While there, he played linebacker on the football team as well as defense on the lacrosse squad. Tom was captain of the 1974 football squad which finished with an 8-1 record. He was named all-ECAC and all-ICAC his senior year. In lacrosse, he was a member of the Statesmen's College Division National Championship team and a two-time all-American. His senior year, he was honored as the Athlete of the Year at Hobart.

Tom is working toward his master's degree in education. He will help coach the lacrosse team in the spring.

GRADUATE ASSISTANT ED VICKERS (OFFENSIVE LINE)

Ed Vickers joins the Salisbury State staff following a short career with Perdue, Inc. Ed is a 1971 graduate of Shepherd College where he played offensive guard. Following graduation, he taught physical education and coached football and track at Hanley High School in Winchester, Va. A native of nearby Laurel, Del., Ed played in the 1966 Delaware Blue-Gold Game.

Ed worked with the Sea Gulls during this year's spring practice. He is married to the former Sally Garmen.

GRADUATE ASSISTANT DICK WARD (DEFENSIVE LINE)

"Experienced" is the word for Dick Ward. A 1954 graduate of Madison College (SSC plays Madison Nov. 8), Dick has been coaching football for the past 15 years. Prior to graduation from Madison, Dick attended Shepherd College and Shenandoah Junior College, also spending time in the service.

Following his graduation from Madison, Dick coached in Dayton, Va. Since then he has taught and coached at Shenandoah J.C., at Rock Hall, Md., and Martinsburg, W.Va., and at Smyrna, Ceasar Rodney, Laurel and Cape Henolopen High Schools in Delaware.

Dick's interest in mentally retarded children has led him back to Salisbury State for his graduate degree. He and his wife have four children: Margaret, 20; Scott, 17; Thomas, 16; and Becky, 14.

STUDENT ASSISTANT LUTHER PENICK (DEFENSIVE LINE)

Luther Penick will spend this season as a Salisbury coach after playing defensive tackle for the Sea Gulls for the past two seasons. A Baltimore native, Luther went to the City College High School in Baltimore and then Community College of Baltimore. An outstanding player, Luther was honored last season as Salisbury's Most Valuable Player on defense. In addition, he was selected to the Baltimore Sun's all-Maryland team.

HEAD TRAINER HUNTER SMITH

Hunter Smith brought plenty of experience with him when he

(The Coaches continued)

came to Salisbury State four years ago. A certified member of the National Athletic Trainers Assocation, Hunter began his training at Salisbury's James M. Bennett High School under Coach Dick Yobst.

He went on to graduate from Wesley College and Florida State. During the summer of 1971, Hunter worked as a trainer with the Miami Dolphins football team. He then earned his Masters Degree at Tennessee Tech before coming to Salisbury.

Hunter has been a trainer fro the National Indoor Tennis Championships, the Maryland Coaches High School All-Star football game, as well as a speaker at several trainer's clinics.

He is married to the former Susan Broyhill.

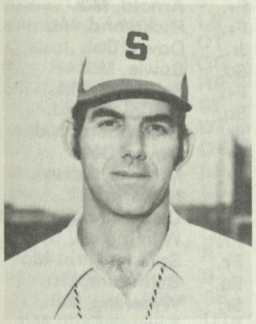

Richard Yobst
Head Coach

Asst. Mike McGlinchey
(Defensive Backs)

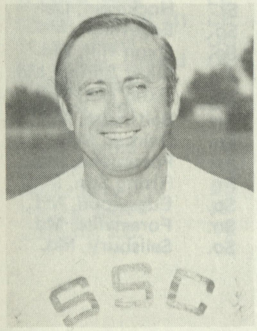

Assistant Chet Hanulak
(Offensive Backs)

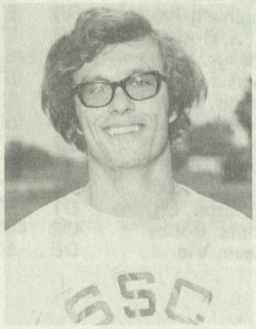

Graduate Asst. Tom Korn
(Linebackers)

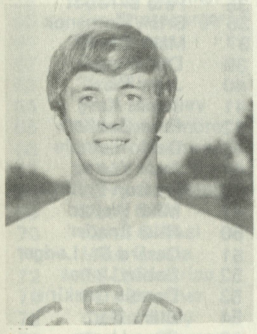

Graduate Asst. Ed Vickers
(Offensive Line)

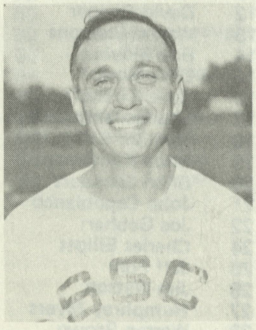

Graduate Asst. Dick Ward
(Defensive Line)

1975 Roster

Name	Po.	Ht.	Wt.	Class	Home Town
Amabili, Louie	DE	6'	202	Jr.	Wilmington, Del.
Antoine, Randy	FB	5'8"	179	Jr.	Wilmington, Del.
Arallo, Louie	FB	5'10"	198	Fr.	Fairlawn, N.J.
Barr, Clark	OG,K	6'	210	Jr.	Annapolis, Md.
Bevan, Bill	DE	6'3"	203	Fr.	Jessup, Md.
Bottorf, Mark	TE	5'11"	165	Fr.	Hollywood, Md.
Boucher, Bart	OT	6'4"	230	Jr.	Alex., Va.
Bounds, John	DE	6'5"	205	So.	Sulphur Springs, W.Va.
Brown, Everett	CB	5'8"	157	So.	Largo, Md.
Brown, Warren	RB	5'8"	196	So.	Baltimore, Md.
Brunner, Randie	DT	6'	220	Fr.	Baltimore, Md.
Bueneman, Martin	OC	6'2"	186	Fr.	Arnold, Md.
Burden, Kevin	DE	6'2"	174	Fr.	Richmond, Va.
Capobianco, John	CB	5'8"	150	Jr.	Dover, Del.
Castillo, Rory	CB	5'10"	170	So.	Bowie, Md.
Chester, George	DT	6'	254	Fr.	Salisbury, Md.
Clemons, Wayne	S	6'1"	170	So.	Baltimore, Md.
Cooper, David	QB	5'11"	185	Sr.	Greensboro, Md.
Deakins, Dennis	LB	6'10"	214	Fr.	Dover, Del.
DiFederico, Ed	OT	6'	228	Sr.	Misawia, Japan
Ditchfield, John	HB	5'7"	165	Jr.	Newark, Del.
Doss, Gary	OG	6'	209	So.	District Heights, Md.
Dougherty, Rich	LB,S	5'10"	188	Fr.	Wilmington, Del.
Dryden, Dean	CB	5'8"	152	Fr.	Severna Park, Md.
Elliott, Charles	S	5'10"	168	So.	Baltimore, Md.
Fennemore, Jim	OG	5'9"	187	Sr.	Wyoming, Del.
Ferris, Bob	OT	6'	170	Fr.	Severna Park, Md.
Frank, Jim	TE	5'11"	175	So.	White Plains, Md.
Garcia, Mike	DT	6'	258	Jr.	Brookline, Mass
Gebhart, Fran	CB	5'7"	160	Sr.	Hockessin, Del.
Gebhart, Joe	RB	5'10"	184	Sr.	Hockessin, Del.
Gills, Doug	LB	5'9"	190	So.	Edgewater, Md.
Glover, Mark	RB	5'7"	172	So.	Oxon Hill, Md.
Golacinski, Don	DT	6'4"	230	Jr.	Silver Spring, Md.
Haller, Bill	S	5'10"	161	So.	Oxon Hill, Md.
Hammert, Mark	QB	6'	160	Fr.	Baltimore, Md.
Hearn, Dave	LB	5'11"	185	So.	Delmar, Md.
Henry, Ray	RB	5'9"	178	Fr.	Pocomoke, Md.
Janney, John	SE	6'1"	177	Fr.	Rising Sun, Md.
Johnson, Erskine	DT	5'11"	205	So.	Edgewood, Md.
Jones, Bobby	OC	6'1"	220	So.	Forestville, Md.
Keen, Vic	DE	5'9"	175	So.	Salisbury, Md.
King, Jim	S	5'9"	193	Jr.	Baltimore, Md.
Kinnamon, Brice	LB	6'1"	201	Fr.	Cambridge, Md.
Kirchoff, Dave	RB	6'	178	Fr.	Severna Park, Md.
Macklin, Alkin	LB	5'10"	212	So.	Wilmington, Del.
Mahoney, Bill	QB	6'5"	190	Fr.	Baltimore, Md.
Mandley, Rich	OG	5'11"	205	Jr.	Kensington, Md.
Markiewicz, Charles	RB	5'9"	183	Jr.	Odenton, Md.
Milone, John	OG	5'11"	182	Fr.	Severna Park, Md.
Monthley, Tom	TE	6'2"	210	Jr.	Littlestown, Pa.
Morris, Mark	OG	5'10"	200	Fr.	Severna Park, Md
Moyle, Bob	QB	6'1"	176	So.	Silver Springs, Md.
Murphy, Kevin	OC	5'8"	187	So.	Kensington, Md.
Myers, Humphrey	CB	6'8"	178	Sr.	Lusby, Md.
Nock, Gary	S	5'7"	160	Fr.	Bowie, Md.
Olmstead, Larry	LB	6'3"	175	Jr.	Dover, Del.
O'Neal, Keith	OT	6'3"	230	Jr.	Laurel, Del.
Orr, Randy	OG	5'9"	190	Fr.	Fairfax, Va.
Phillips, Preston	RB	5'4"	145	Fr.	Boyds, Md.
Polk, Jeff	SE	6'	160	Sr.	Eden, Md.
Richards, Bob	DT	5'11"	192	Jr.	Alexandria, Va.
Riley, Calvin	DT	6'3"	250	Jr.	Cambridge, Md.
Ring, Dan	LB	5'11"	195	So.	Lanham, Md.
Ring, Tim	LB	5'6"	163	Fr.	Lanham, Md.
Romanek, Brian	LB	5'8"	170	Fr.	Berwyn Heights, Md.
Rose, Dave	QB	5'11"	171	Sr.	Wilmington, De.
Ruark, Jim	S	5'10"	165	Fr.	Cambridge, Md.
Saunders, Brian	S	6'1"	186	Sr.	Wilmington, Del.
Scarborough, Mike	SE	5'11"	160	Sr.	Oxon Hill, Md.
Scher, Marc	OT	5'7"	194	Fr.	Pocomoke, Md.
Shade, Levi	RB	5'10"	184	Jr.	Morganza, Md.
Shotzberger, Jim	OT	6'	232	So.	Winterthur, Del.
Shumaker, Frank	LB	6'1"	200	Jr.	Camp Springs, Md.
Skrobot, Pete	LB	5'7"	187	Fr.	Wilmington, Del.
Smith, John W. III	CB	6'3"	186	So.	Lexington Park, Md.
Snader, Russ	OC	6'1"	185	Jr.	Ellicott City, Md.
St. Ledger, Gerard	OG	5'6"	180	So.	District Heights, Md.
Temple, David	S	5'10"	173	Jr.	Odenton, Md.
Tillman, Jim	DE	6'7"	221	Jr.	Milford, Del.
Trott, Tim	DE	6'1"	197	Fr.	New Carrollton, Md.
Walter, Mike	CB	5'8"	170	So.	Alexandria, Va.
Watson, Jim	RB	5'9"	175	Jr.	Wilmington, Del.
West, Jerry	SE	5'11"	170	Jr.	Philadelphia, Pa.
Young, Jack	K	6'	195	Sr.	Camp Springs, Md.
Zavaglia, J.C.	TE	6'	200	So.	Linwood, N.J.

NUMERICAL ROSTER

11 Everett Brown
12 David Cooper
13 Wayne Clemons
14 Bob Moyle
15 Dave Rose
16 Dave Kirchoff
17 Charles Markiewicz
18 John W. Smith III
19 Brice Kinnamon
20 Brian Saunders
21 John Capobianco
22 Joe Gebhart
24 Charles Elliott
25 Jeff Polk
26 Jim Watson
27 Humphrey Myers
28 Warren Brown
30 Levi Shade
32 Rich Dougherty
34 John Ditchfield
35 Pete Skrobot
36 Brian Romanek
37 Mark Glover
39 Dan Ring
40 Jerry West
41 James King
42 Fran Gebhart
43 David Temple
44 Jack Young
45 Preston Phillips
47 Mike Walter
50 Russ Snader
51 Gerard St. Ledger
52 Bobby Jones
53 Dennis Deakins
54 Clark Barr
55 Dave Hearn
56 Kevin Murphy
57 Martin Bueneman
58 Mark Morris
59 Randie Brunner
60 Jim Shotzberger
61 Tim Trott
62 Gary Doss
63 Tim Ring
64 Rich Mandley
65 Jim Fennemore
66 Frank Shumaker
67 Alkin Macklin
68 Larry Olmstead
69 Doug Gills
70 Keith O'Neal
71 Mike Garcia
72 Ed DiFederico
74 Bart Boucher
75 Calvin Riley
77 George Chester
78 Erskine Johnson
79 Don Golacinski
80 Vic Keen
82 Mike Scarborough
83 Jim Frank
84 Tom Monthley
85 Jim Tillman
86 Kevin Burden
87 John Bounds
88 Bob Richards
89 Louie Amabili

Prospectus

The 1975 season should prove to be an important one for Salisbury State as the Sea Gulls try to regain the momentum of victory from a 7-2 first varsity season in 1973.

Head Coach Dick Yobst's squad finished with a 4-4-1 record in 1974 in what would have to be termed a "disappointing" season. But no one is looking back as the team prepares for 1975.

The team is blessed with a host of experienced players. Salisbury has been noted as a running team with little passing. The team led the NAIA in rushing in 1973 while last season, the squad finished 12th in the NCAA Division III rushing category.

Many feel that the key to this season will rest with the quarterback. Senior quarterback Dave Cooper returned to camp this fall with a much improved passing arm. He holds the starting position while Dave Rose will be the back-up man. Sophomore Bob Moyle is also a contender for the QB position.

Running will still be a strong suit for the Gulls. Juniors Jim Watson and Levi Shade are back. Watson finished seventh in the NCAA Divsion II rushing with 1131 yards in nine games for a 125.7 per game average. Shade was the team's leading rusher in 1973 and the two compliment each other well. Warren Brown appears to be the leading candidate for the left halfback slot with Joe Gebhart, John Ditchfield and Chuck Markiewicz the leading backup candidates.

The offensive line will be the best ever according to the coaches. The line has better quickness and size than ever before and there is more depth than 1974. Tackles Bart Boucher and Keith O'Neal, guards Jim Fennemore and Gary Doss and center Bobby Jones are all tested veterans with all but Doss starting in 1974. Jim Shotzberger, Ed DiFederico, 'Jeep' St. Ledger, Rick Mandley and Russell Snader will see plenty of action during the season as they try to move into starting positions.

With Dave Cooper providing improved passing, and the line giving added protection, tight end Tom Monthley and veteran split ends Jeff Polk, Mike Scarborough and Jerry West should see a lot more coming their way. Monthley, who played defensive end a year ago, is the best tight end ever at Salisbury according to Yobst. Polk, an all-American 100 and 220-yard dash man, has good hands and the ability to make the big play for the Gulls.

On defense, Salisbury will again be tough. The secondary has three of four starters back. Humphrey Myers, co-captain in 1974, is back at one corner. Brian Saunders and David Temple return to safety spots. Myers and Saunders will be starters for the fourth straight season as they were on the Gulls' first, JV, season in 1972. The final corner spot is being hotly contested with Mike Walters, Everett Brown and John Capobianco top contenders.

The thinest spot this season will be at linebacker. Frank Shumaker returns to the middle spot, but he will be the lone starter returning. Sophomore Dan Ring, who saw some action last year, will be on one side while hard hitting Fran Gebhart will be on the other. Sophomore Doug Gills and freshman Brice Kinnamon and Dennis Deakins will provide the depth.

The defensive line will again be very strong. Veterans Louie Amabili, Jim Tillman and John Bounds return to the end position. The three are all very strong against the run and pass. All will see equal playing time, with Kevin Burden a strong newcomer also seeing plenty of action. Don Golazinski, Bob Richards, Calvin Riley and George Chester provide strength at the tackle spots. Mike Garcia and Erskine Johnson are also pushing for a starting position.

Jack Young will again provide the place kicking and the PATs for Salisbury. He hit on 23 of 24 PATs in 1974 and has good field goal range.

1974 Team Statistics

	Salisbury	Opp.
First Downs	132	135
Rushing	106	76
Passing	17	46
Penalties	9	13
Total Offense	2820	2711
Total Plays	545	552
Avg. Off. Per Game	313.3	301.2
Rushing Attempts	449	397
Yards Gained Rushing	2798	1863
Yards Lost Rushing	372	297
Net Yards Rushing	2426	1566
Avg. Rushing Per Game	269.6	174.0
Avg. Yards Per Rush	5.4	3.9
Passes Attempted	96	155
Passes Completed	36	76
Percentage Completed	38%	49%
Net Yards Passing	404	1145
Avg. Passing Per Game	43.8	172.2
Passes Had Intercepted	10	13
Fumbles/Fumbles Lost	34/16	34/23
Penalties/Yards Penalized	68/643	57/665
Punts/Avg. Yardage	43/38.4 (1650)	41/31.7 (1300)
Punt Returns/Avg. Yardage	13/6.0 (78)	24/9.6 (230)
Kickoff Returns/Avg. Yardage	26/17.7 (460)	31/18.4 (569)

Score by Quarters

SALISBURY	68	31	42	38	–	179
OPPONENTS	34	73	28	12	–	147

1974 Individual Statistics

(Returning Players)

Rushing

Player	Att.	Gain	Loss	Net	Avg.	T.D.
Watson	168	1157	28	1129	6.7	9
Shade	109	749	34	715	6.6	4
Scarborough	1	6	–	6	6.0	–
Brown, W.	7	47	–	47	6.7	–
Ditchfield	1	3	–	3	3.0	–
Cooper	16	54	54	0	0.0	–
West	1	0	12	-12	–	–
Rose	21	48	112	-54	–	1

Passing

Player	Att.	Compl.	%	Intc.	Yds.	T.D.s
Cooper	53	20	38	5	176	2
Rose	29	12	41	3	193	-

Pass Receiving

Player	No.	Yds.	T.D.
Watson	7	31	—
Scarborough	5	31	—
West	4	40	—
Shade	1	10	1

Kickoff Returns

Player	No.	Yds.	Avg.
Elliott	12	235	19.6
West	4	78	19.5
Watson	4	53	13.2
Ditchfield	1	17	17
Brown, W.	1	7	7

Punt Returns

Player	No.	Yds.	Avg.
Watson	9	56	6.2
West	4	22	5.5

Pass Interceptions

Player	No.	Yds.
Temple	4	27
Ring, D.	1	22
Elliott	1	16
Myers	1	4
Saunders	1	0
Capobianco	1	-2

Scoring

Player	T.D.s	PAT (K)	PAT (R)	FG	PTS.
Jim Watson	9	--------	--------	----	54
Jack Young	-	23/24	--------	4/16	35
Levi Shade	5	--------	--------	----	30
Dave Rose	1	--------	--------	----	6

All Time Record With Collegiate Opponents

OPP.	W-L-T	LAST MET	SCORE
Princeton Frosh B	0-1-0	'72	L 15-14
Towson St. JV	1-0-0	'72	W 31-0
Johns Hopkins JV	1-0-0	'72	W 61-14
American U.	1-0-0	'73	W 54-6
Trenton State	1-0-0	'74	W 27-17
Newberry College	0-1-0	'74	L 35-14
West Pt. Prep	1-1-0	'73	W 20-14
Bowie State	1-0-1	'74	T 7-7
Towson State	1-1-0	'74	L 27-10
Georgetown U.	2-0-0	'74	W 14-7
Frostburg St.	1-1-0	'74	W 21-14
Glassboro St.	0-2-0	'74	L 7-0
Gallaudet College	3-0-0	'74	W 69-13
Madison College	2-1-0	'74	L 20-17
TOTALS	15-8-1		

Salisbury State College

Founded in 1925, Salisbury State College is a coeducational, fully accredited four-year liberal arts college located in the heart of Maryland's historic Eastern Shore.

The College offers 28 undergraduate programs leading to the Bachelor of Arts and Bachelor of Science degrees and graduate programs leading to the Master of Education degree and the Master of Arts degrees in History and English. Salisbury also offers the College Level Examination Program (CLEP) making possible credit for learning acquired outside the classroom; advance placement to offer immediate sophomore standing to qualifiers who take exams; internships (work-study) in special areas; and a number of credit and non-credit courses given at night for students as well as area residents. The college also offers two mini-mesters in December and May for concentrated study in specific fields.

Salisbury State also offers a wide variety of cultural and athletic activities. Concerts, lectures, plays, films and art shows are some of the cultural activities that visit the campus: The college also offers 11 men's and seven women's varsity sports with the men competing in the Mason-Dixon Conference. There is also a growing intramural program.

Salisbury is the fastest growing State College in the State of Maryland public system of higher education. It is governed by the Board of Trustees of the State Colleges and is supported by appropriations authorized by the State Legislature. The estimated undergraduate enrollment for 1975 is 2500 men and women.

LOCATION:	Salisbury, Maryland 21801
ENROLLMENT:	2500 (Coed Full-time)
COLORS:	Maroon and Gold
NICKNAME:	Sea Gulls
CONFERENCE:	Mason-Dixon (Football is NCAA Div. III)
STADIUM & CAPACITY:	Wicomico County (3000)
PRESIDENT:	Dr. Norman C. Crawford, Jr.
CHAIRMAN OF PE & HEALTH:	Dr. K. Nelson Butler
ATHLETIC DIRECTOR:	Deane Deshon (301-546-3261)
HEAD FOOTBALL COACH:	Richard (Dick) Yobst (301-546-3261)
ASSISTANT COACHES:	Chet Hanulak Mike McGlinchey
GRADUATE ASSISTANTS:	Tom Korn* Ed Vickers* Dick Ward*
STUDENT ASSISTANT:	Luther Penick*
HEAD TRAINER:	Hunter Smith (301-546-3261)
SPORTS INFORMATION DIRECTOR:	Greg Islan (301-546-3261) (Home 301-742-8247)

*Junior Varsity Coaches

COMPOSITE SCHEDULE

Team Date	Trenton State	Glassboro State	Bowie State	New York Tech	Jersey City State	Johns Hopkins	Washington & Jefferson	Towson State	Madison	Frostburg State
Sept. 6										at Shepherd
Sept. 13	SSC	at Catawba	at Cheyney				at Carnegie Mellon	Mansfield	at Glenville	Waynesburg
Sept. 20	at William Paterson	*SSC	Frostburg	at Kean	* Fri. Providence		Geneva	Kentucky State	*Washing-ton & Lee	at Bowie
Sept. 27	* Fri. at Hofstra	* Fri. at Jersey City	SSC	at Alfred	* Fri. Glassboro	Muhlenberg	Thiel	at Randolph Macon	Hampden-Sydney	Geneva
Oct. 4	* Fri. at Glassboro	* Fri. Trenton	Towson	SSC	* Fri. St. Peters	at F & M	at Case West. Reserve	at Bowie	Shepherd	Juniata
Oct. 11		* Fri. Kutztown	at Hampton	at Paterson	at SSC	Ursinus	John Carroll	Frostburg	at Bridgewater	at Towson
Oct. 18	Seton Hall	*N.Y. Tech	Gallaudet	at Seton Hall	at Kean	at SSC	at Allegheny	Western Conn.	at Frostburg	Madison
Oct. 25	Jersey City	Central Conn.	at Federal City	Western Conn.	at Trenton	* Fri. Towson	at SSC	* Fri. Johns Hop.	at Emory & Henry	at Westminster
Nov. 1	Montclair	Kean	at Lynch-burg Baptist	at Madison	* Fri. Paterson	at Moravian	at Hiram	at SSC	Randolph-Macon	at W. Va. Tech.
Nov. 8	at Kean	at William Paterson	Fairleigh Dickinson	Kings Point	at Montclair	Swarthmore	Bethany	Hampden-Sydney	*SSC	
Nov. 15	Western Conn.	* at Montclair	at U.M.E.S	* Fri. at Hofstra		at Dickinson		Cheyney	at Shippens-burg	at SSC
Nov. 22				C.W. Post		Western Md.				

*Night Game